CBDA All State Scales Set C
High School

TRUMPET

D Major ♩ = 96

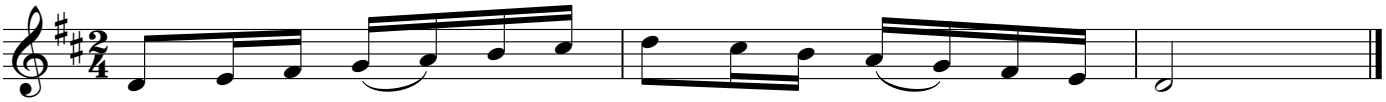

B Melodic Minor ♩ = 96

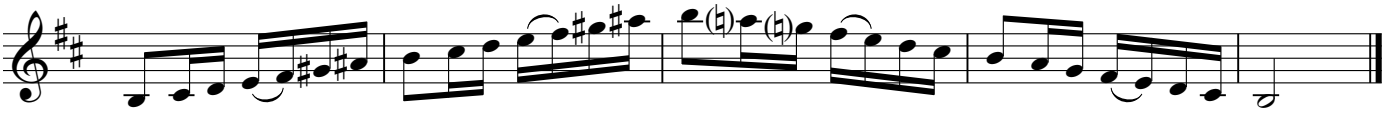

G♭ Major ♩ = 96

E♭ Melodic Minor ♩ = 96

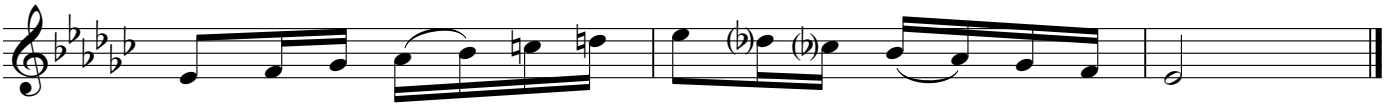
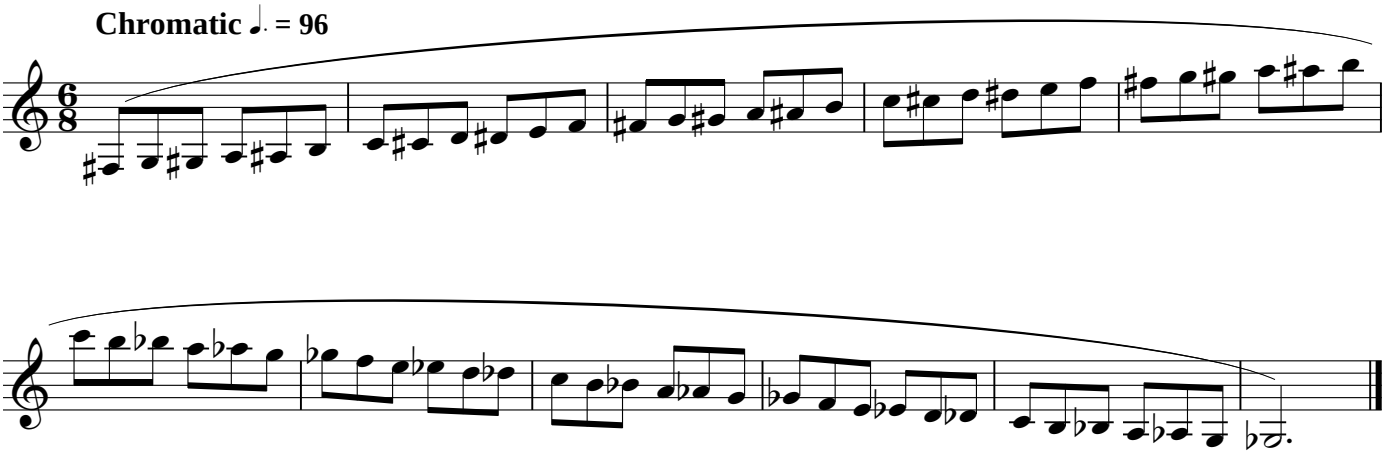
Chromatic ♩. = 96