

2023 SCSBOA All-Southern California Honor Jazz Audition

Junior High School Etudes

SET B

ETUDE #1 - SWING ♩ = 120

ETUDE #2 - BALLAD (EVEN 8THS) ♩ = 64

ETUDE #3 - LATIN ♩ = 154

Staff 1: *f* (forte)

Staff 2: *f* (forte)

Staff 3: *mf* (mezzo-forte)

Staff 4: *f* (forte) and *mf* (mezzo-forte)

Staff 5: *f* (forte)

Staff 6: *f* (forte)

Staff 7: *mf* (mezzo-forte)

Staff 8: *f* (forte)

TENOR SAX

COMPOSED BY MIKE DANA

2023 SCSBOA All-Southern California Honor Jazz Audition

Junior High School Etudes

SET B

ETUDE #1 - SWING ♩ = 120

mf

ETUDE #2 - BALLAD (EVEN 8THS) ♩ = 64

mp

mf

SWING FEEL

ETUDE #3 - LATIN ♩ = 154

2023 SCSBOA All-Southern California Honor Jazz Audition

Junior High School Etudes

SET B

ETUDE #1 - SWING ♩ = 120

ETUDE #2 - BALLAD (EVEN 8THS) ♩ = 64

ETUDE #3 - LATIN ♩ = 154

2023 SCSBOA All-Southern California Honor Jazz Audition

Junior High School Etudes

SET B

ETUDE #1 - SWING ♩ = 120

ETUDE #2 - BALLAD (EVEN 8THS) ♩ = 64

SWING FEEL

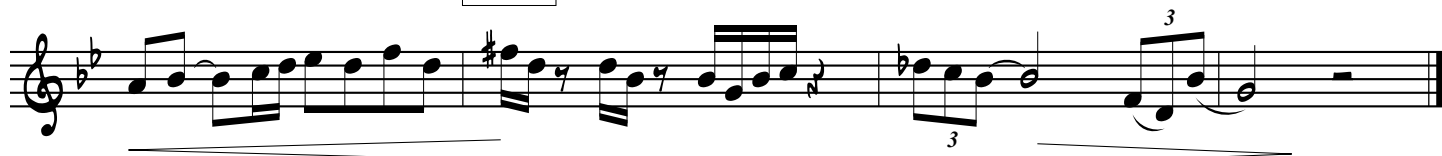

ETUDE #3 - LATIN ♩ = 154

* LEAD TRUMPET PLAYS UPPER NOTES

2023 SCSBOA All-Southern California Honor Jazz Audition

Junior High School Etudes

SET B

ETUDE #1 - SWING ♩ = 120

ETUDE #2 - BALLAD (EVEN 8THS) ♩ = 64

SWING FEEL

ETUDE #3 - LATIN ♩ = 154

A series of ten musical staves for Etude #3 - Latin. The music is in bass clef with a key signature of two flats. It features various dynamics (*f*, *mf*) and articulations (accents, slurs). The tempo is marked as quarter note = 154.

* LEAD TROMBONE PLAYS UPPER NOTES

PIANO

COMPOSED BY MIKE DANA

2023 SCSBOA All-Southern California Honor Jazz Audition

Junior High School Etudes

ETUDE #1 - SWING ♩ = 108

SET B

ETUDE #2 - BALLAD (EVEN 8TH) ♩ = 68

ETUDE #3 - LATIN ♩ = 144

2023 SCSBOA All-Southern California Honor Jazz Audition

Junior High School Etudes

SET B

ETUDE #1 - SWING ♩ = 108

ETUDE #2 - BALLAD (EVEN 8TH) ♩ = 68

ETUDE #3 - LATIN ♩ = 144

LATIN GROOVE

COMP

OPT. TOP NOTE ONLY

2023 SCSBOA All-Southern California Honor Jazz Audition

Junior High School Etudes

SET B

ETUDE #1 - SWING ♩ = 108

ETUDE #2 - BALLAD (EVEN 8TH) ♩ = 68

LET RING

ETUDE #3 - LATIN ♩ = 144

2023 SCSBOA All-Southern California Honor Jazz Audition

Junior High School Etudes

SET B

ETUDE #1 - SWING ♩ = 108

ETUDE #2 - BALLAD (EVEN 8TH) ♩ = 68

ETUDE #3 - LATIN ♩ = 144

2023 SCSBOA All-Southern California Honor Jazz Audition

Junior High School Etudes

SET B

ETUDE #1 - SWING ♩ = 108

ETUDE #2 - BALLAD (EVEN 8TH) ♩ = 68

BRUSHES ON CYM.

ETUDE #3 - LATIN ♩ = 144

C Inst.

SCSBOA JHS Improv

F ₇	B ^b ₇	F ₇	C ₋₇ F ₇
B ^b ₇	:/	F ₇	A _{-7^b5} D _{7[#]9}
G ₋₇	C ₇	A ₋₇ D ₇	G ₋₇ C ₇ ;

B^b Inst.

SCSBOA JHS Improv

G ₇	C ₇	G ₇	D ₋₇ G ₇
C ₇	%	G ₇	B _{-7^b5} E _{7[#]9}
A ₋₇	D ₇	B ₋₇ E ₇	A ₋₇ D ₇ }

E^b Inst.

SCSBOA JHS Improv

D ₇	G ₇	D ₇	A ₋₇ D ₇
G ₇	:/	D ₇	F [#] _{-7^b5} B _{7[#]9}
E ₋₇	A ₇	F [#] ₋₇ B ₇	E ₋₇ A ₇ ;